Assignment 5

Name :Sarfraaz Shaikh

Enrollment Number : A71004824054

Subject : Cloud computing

How to install Hyber-v in the System Step by step

What is Hyper-v:

Hyper-V is a **virtualization platform** developed by Microsoft that allows you to create and run **virtual machines (VMs)** on a physical computer. It is commonly used in enterprise environments, test labs, and by IT professionals to run multiple operating systems on one physical machine.

Step 1:

You need to go your task manager of System

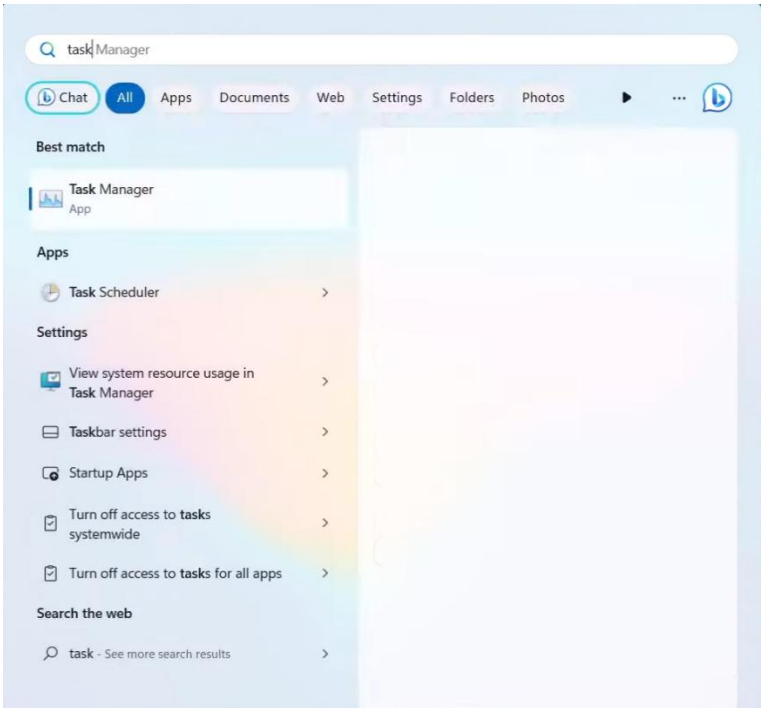

Step 2: Open your task manager the click on the CPU and check

Virtualization is enable or not

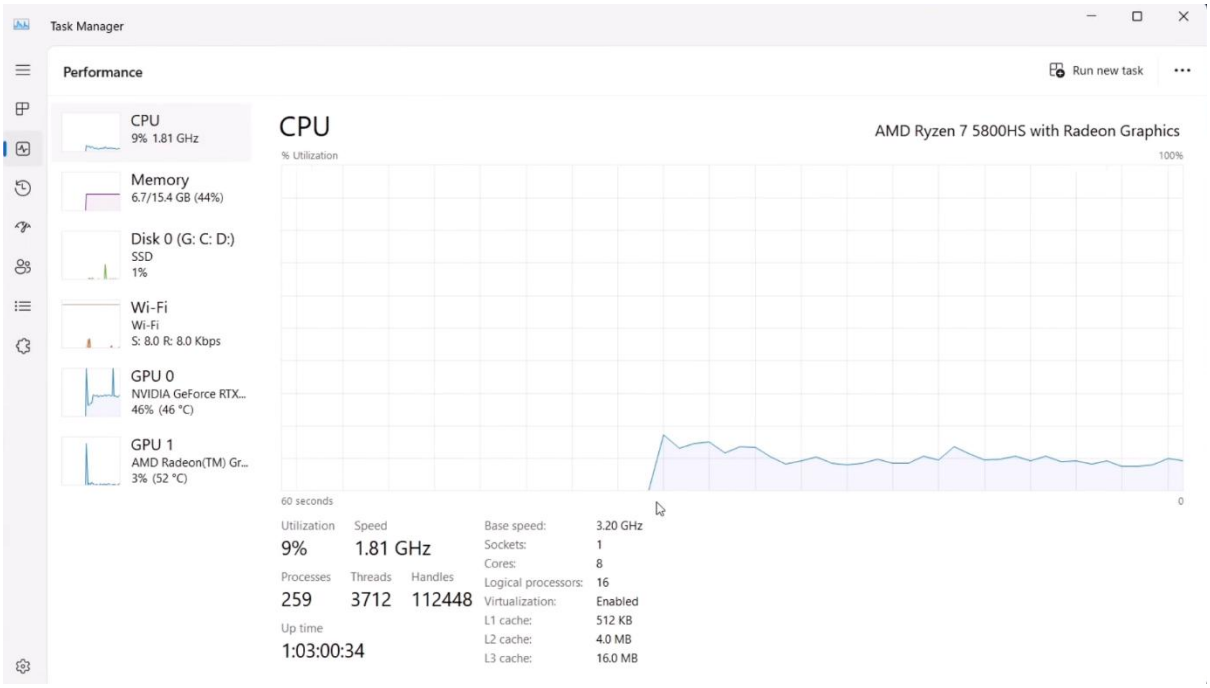

IF your virtualization is disable to You should need to enable

I am assuming the you enable the Virtualization in your in Computer System

Step 3:

Right click on the desktop the create new Text Files

Then open text Document and write this command

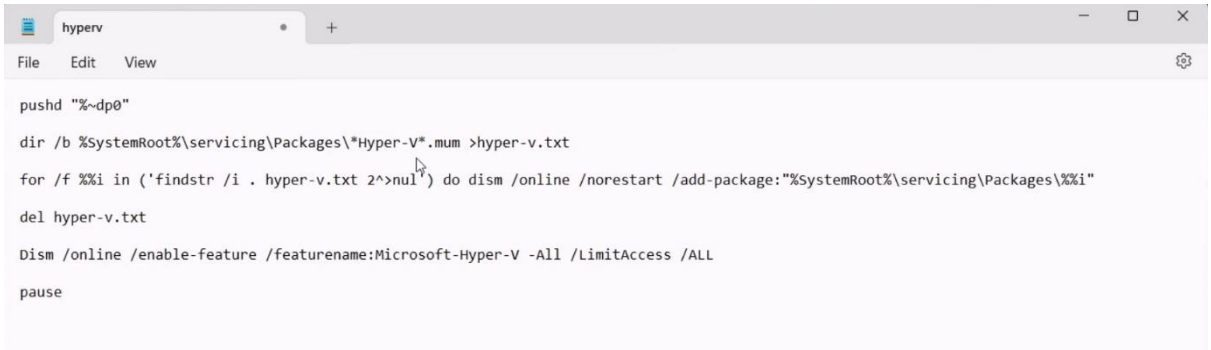

Save as the Files and at end of file name add the “bat”

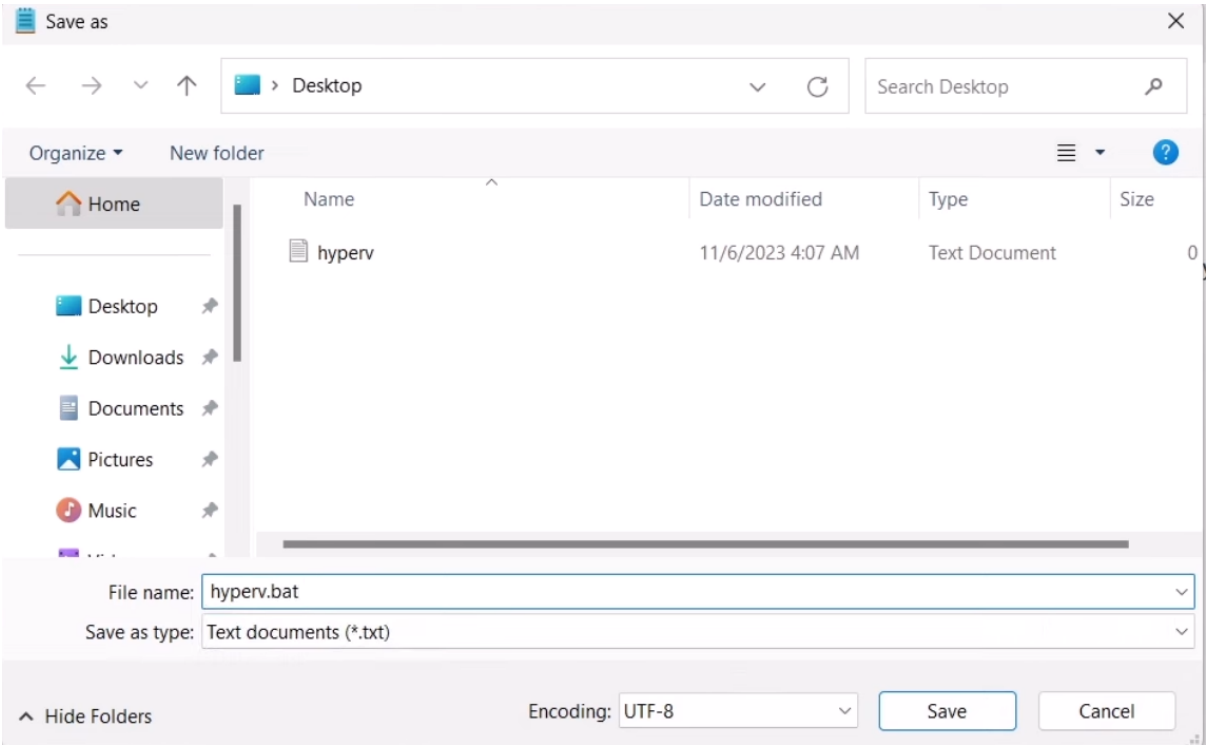

After the save you can see the your bat format file in your desktop

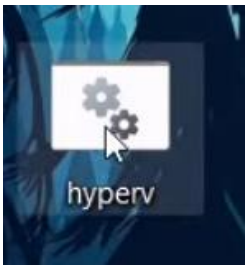

You need to just right click here and click Run as admistrator

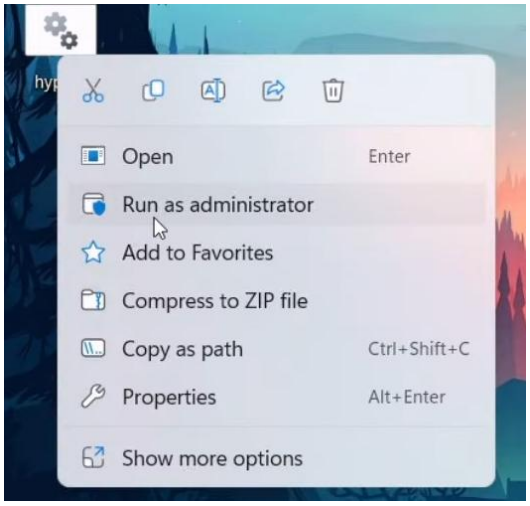

It might take some minutes

The Hyper v will be install

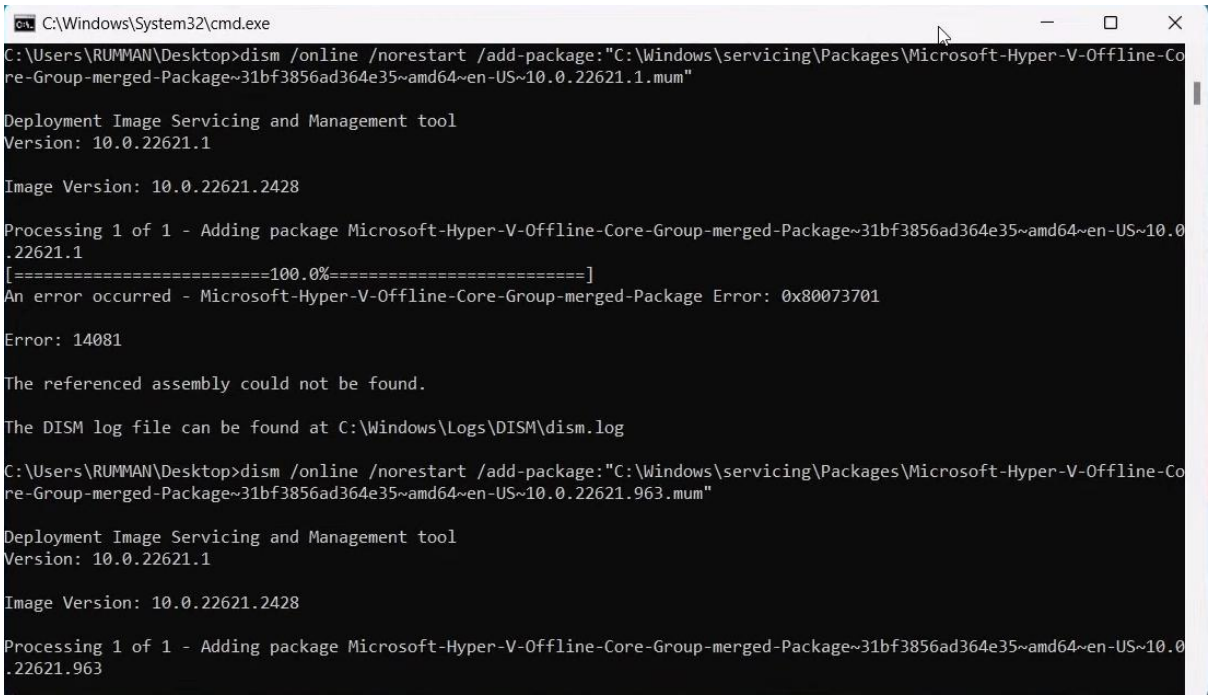

Then Search for Hyper-v

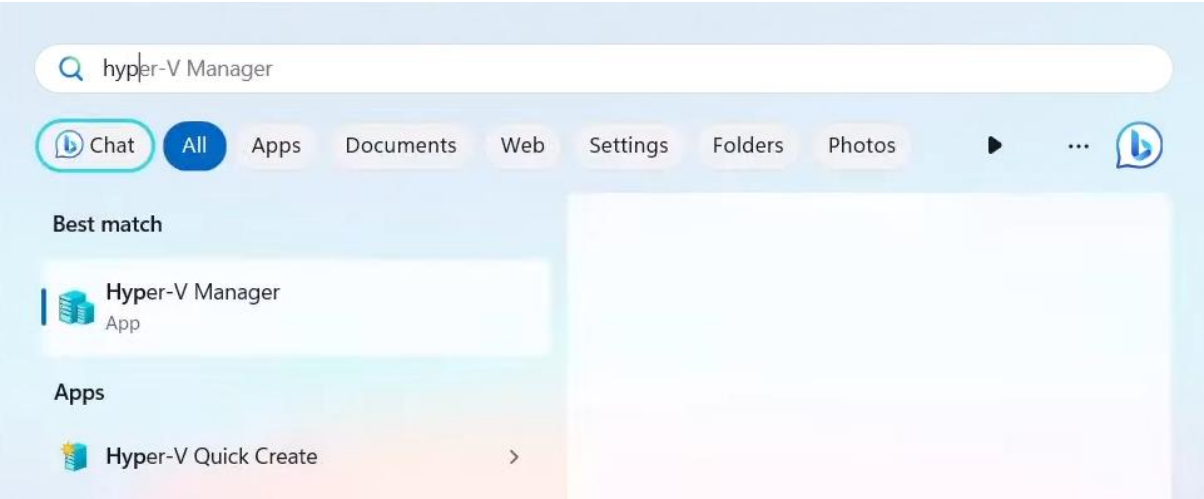

Here you can see hyper-v
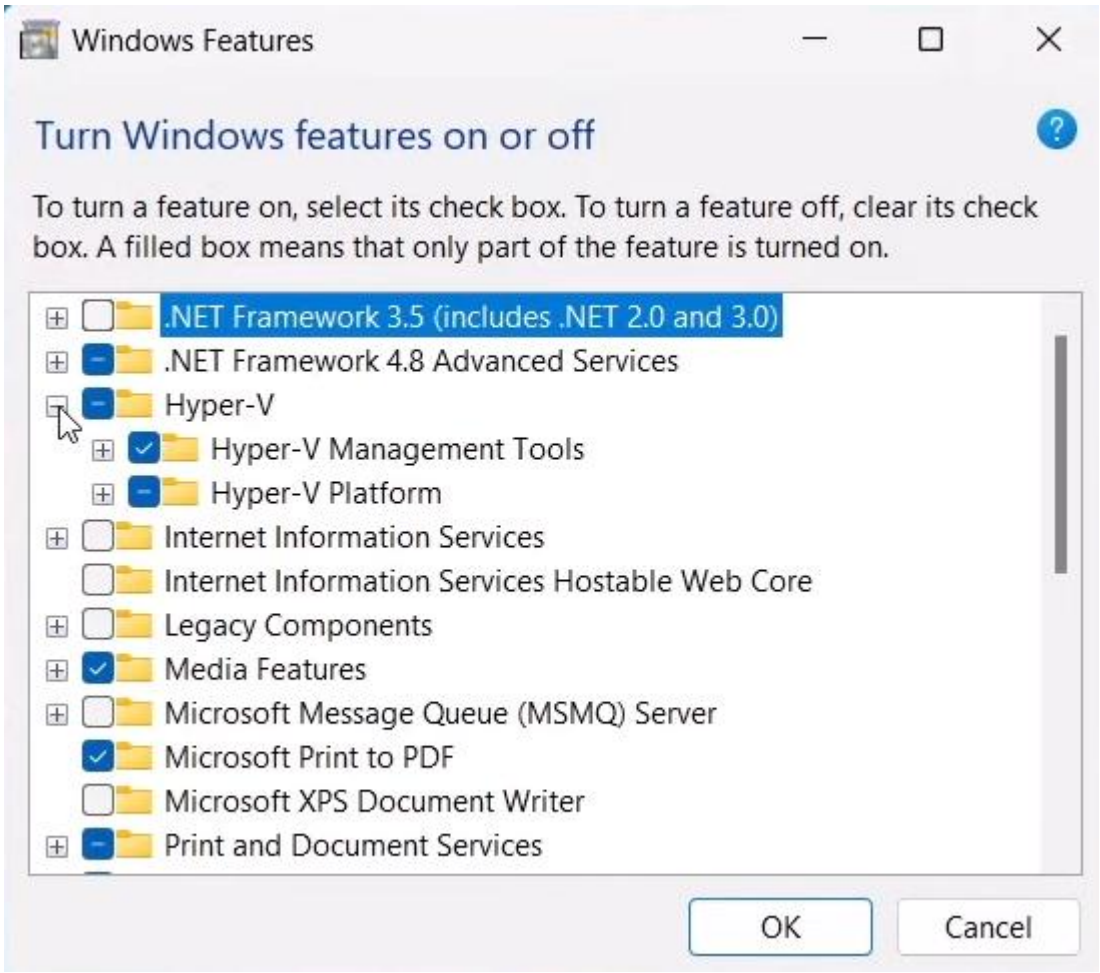
You just go to search for Turn Window feature on or off